

Use this flow chart to determine if an employee with an *undiagnosed* illness can spread the illness through food and should be restricted or excluded from work.

*Note: **Highly Susceptible Population**, means any person that is immunocompromised, preschool age children, or older adults (seniors).

Employee calls manager to report illness, PIC/CFSM asks EACH of the following questions:

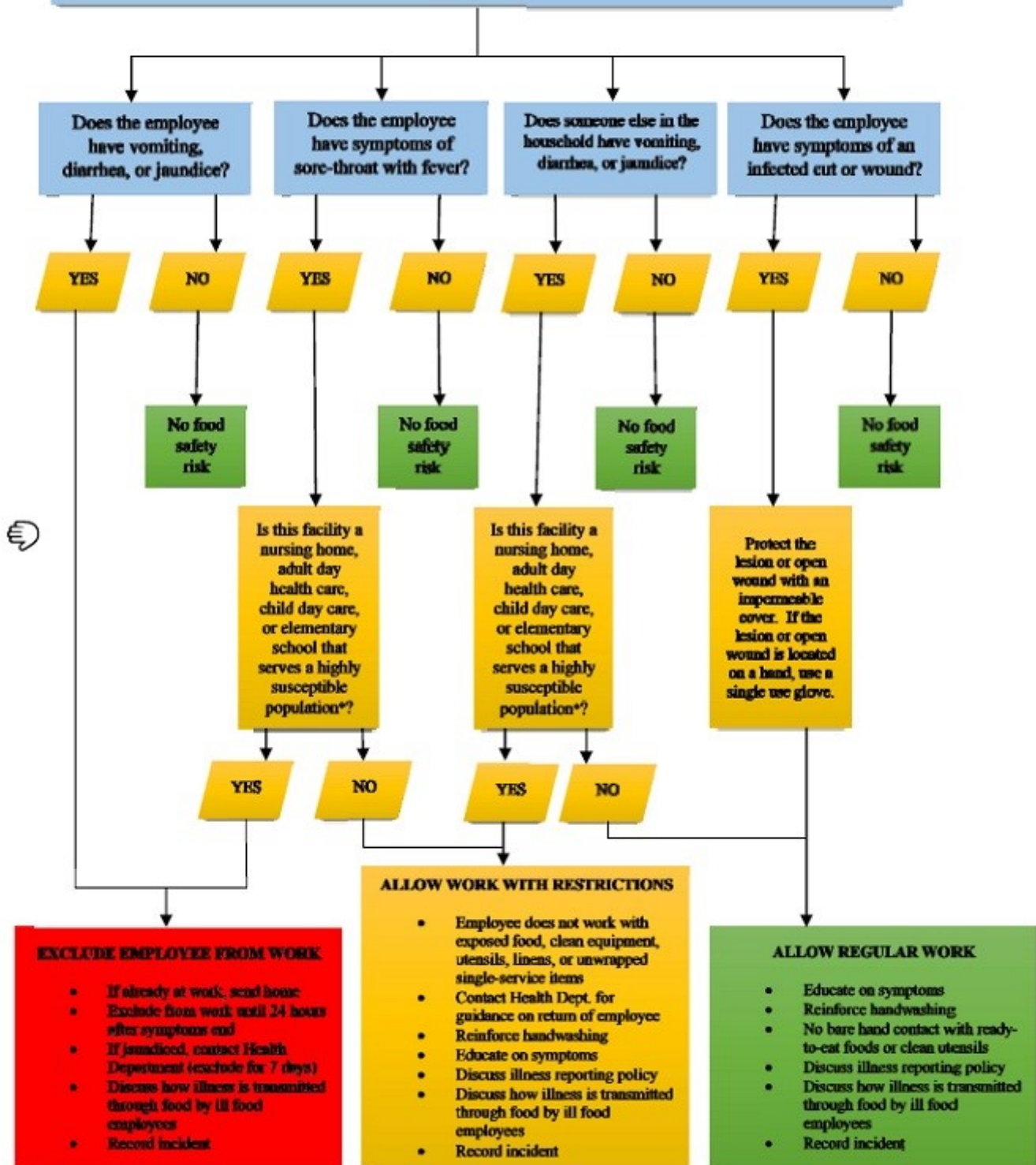

If a food employee reports a diagnosis of Norovirus, *E. coli* O157:H7, *Shigella*, Hepatitis A virus, *nontyphoidal Salmonella*, or *Salmonella* Typhi (or if someone in their household is diagnosed with one of these illnesses), immediately contact your local Health Department for guidance.

Notify the Orange County Health Department-CD Section 919-245-2400