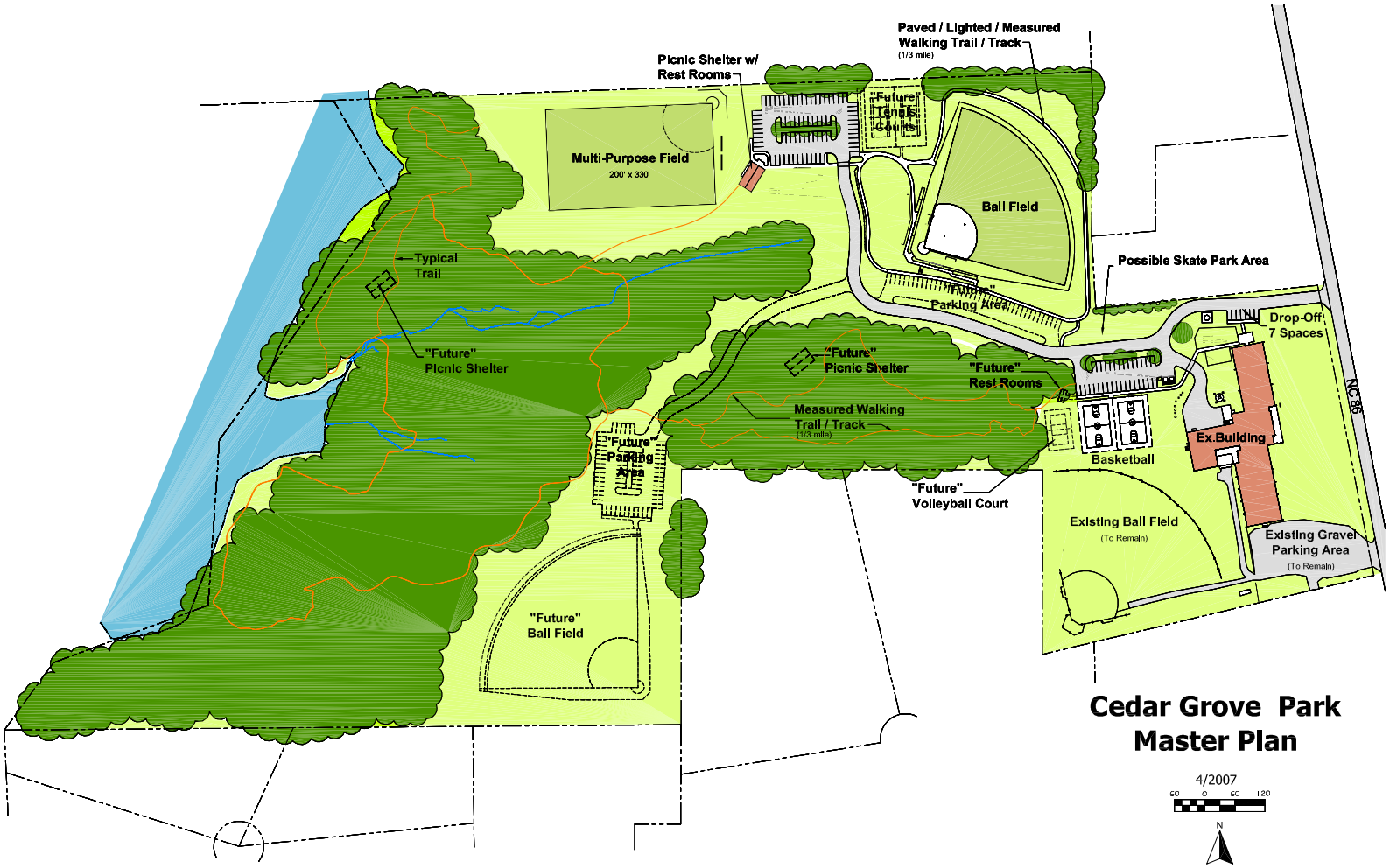
Paved / Lighted / Measured
Walking Trail / Track
(1/3 mile)
Picnic Shelter w/
Rest Rooms
"Future"
Tennis
Courts
Multi-Purpose Field
200' x 330'
Ball Field
Typical
Trail
Possible Skate Park Area
"Future"
Parking Area
Drop-Off
7 Spaces
"Future"
Picnic Shelter
"Future"
Picnic Shelter
"Future"
Rest Rooms
Measured Walking
Trail / Track
(1/3 mile)
"Future"
Parking
Area
Ex.Building
Basketball
"Future"
Volleyball Court
Existing Ball Field
(To Remain)
Existing Gravel
Parking Area
(To Remain)
"Future"
Ball Field
NC 96
Cedar Grove Park
Master Plan
4/2007
60 0 60 120
N